2012 Bidy Basketball
8, 10, & 12 Year Old Girls
International Tournament

COACHES PACKET



Check List:

- _____ Call John-Paul Fugate to Register @ 985-201-2032
- _____ Send \$400 Entry Fee & Team Picture ASAP to: (make payable to SYBA)
- John-Paul Fugate
201 Canberra Court
Slidell, LA 70458
- Entry Fee: \$100 will be returned as teams are eliminated, granted that all tournament obligations have been fulfilled.
 - Team Picture: 8x10 black and white glossy print (no picture, no play)
Picture can also be e-mailed to jpafugate@yahoo.com
- _____ Print, Complete, and Submit the following forms:
1. Official Tournament Roster
 2. Special Contest Registration
 3. Medical Release (1 per player; 3 players per page)



Coaches:

Welcome to the 8, 10, & 12 Year Old Girls International Tournament hosted by the Slidell Youth Basketball Association (SYBA)! We hope that your time with us will be enjoyable and rewarding for you and your players. We want nothing more than to have every player get the opportunity to **PLAY BASKETBALL and HAVE FUN!**

- Be sure to read all the material in this packet and make the appropriate copies of the included information and forms. If you need any assistance, do not hesitate to call on the host tournament team:
 - SYBA Tournament Director
John-Paul Fugate
(985) 201-2032
jpafugate@yahoo.com
- OR*
- SYBA Co Tournament Director
Charles Klepfer
(985) 960-6384
cklepfer@yahoo.com
-
- The tentative schedule for Friday, March 16, 2012:
 - Credential check and welcome party: 11:00 – 4:30pm.
 - Coaches meeting: 4:45 – 6:00pm.
 - Opening ceremonies: Begin at 6:30pm.
 - Team pictures will be taken as the teams arrive for their credential check. Please have your players dressed in their uniforms, warm-ups, or other appropriate attire.
 - The format for the tournament will be pool play on Saturday and Sunday with bracket play starting no later than Monday. The tournament will conclude no later than Wednesday, March 21, 2012.
 - Don't forget that there will also be special contests taking place on Saturday and Sunday morning. Each team should select **ONE** player for **EACH** of the three contests: AROUND THE WORLD and HOT SHOT on Saturday morning; FREE THROW on Sunday morning. (More details, regarding the contests, can be found inside.)
 - **COACHES:** only 12 players and 3 coaches will be recognized by the tournament host. Any additional coaches will need to purchase a tournament pass.

We wish you and your team the best of luck!

2012 International Biddy Tournament

Arrivals

All teams must report to the *SYBA Gym, 3158 Rama St, Slidell, LA 70458* on Friday, March 16, 2012 for their scheduled credential check (See Credentials below for schedule times). Teams are responsible for their own accommodations and transportation.

Tournament Headquarters

Tournament headquarters will be based at the *SYBA Gym, 3158 Rama St, Slidell, LA 70458*. Tournament games will also be played at *Fritchie Gym, 905 Howze Beach Rd, Slidell, LA 70458*. (See Location & Maps for more information)

Accommodations

For all hotel accommodations and for reservations, please visit:

Host Hotel:

Comfort Inn and Suites (starting at \$69.00 w/ a hot breakfast)
34579 Grantham College Rd.
Slidell, LA 70460
(985) 326-0890

Other Accommodations:

Microtel Inn and Suites (starting at \$60.00 w/ a hot breakfast)
63537 Hwy 109
Pearl River, LA 70452
(985) 863-7310

Holiday Inn (starting at \$96.00)
372 Voters Road
Slidell, LA 70461
(877) 863-4780

Holiday Inn Express
7049 Bullard Ave.
Slidell, LA 70128
(504) 324-4800

Candlewood Inn & Suites (starting at \$69.00)
100 Holiday Blvd.
Slidell, LA 70460
(985) 326-0120

Credentials

All teams **MUST** be credentialed on Friday, March 16, 2012 in order to participate in the tournament. The credential check will be held at the *SYBA Gym, 3158 Rama St, Slidell, LA 70458* and can be scheduled between the hours of 11:00am and 4:30pm. Please contact John Paul-Fugate at (985) 201-2032 as soon as possible to schedule your desired time.

*****Important:** Please have the following items with you at credential check:

1. \$400 tournament fee (unless it has been mailed **AND** received by SYBA)
2. Birth certificates with Form X Card for each player (birth certificates **MUST** be either an original or a certified copy).
3. Scorebooks of league play
4. League Schedule
5. Medical Release Form (one for each player; 3 per page)
6. Official Tournament All-Star Roster
7. Participant Special Contest Form

*****Reminder:** Don't forget to have your players dressed in uniform, warm-ups, or other appropriate attire for their team picture at credential check.

*****Note:** Food and drinks will be provided for coaches and players. Concession will be open for the general public.

2012 International Bidy Tournament

Coaches Meeting

The coaches meeting will be held on Friday, March 16, 2012 at the *SYBA Gym, 3158 Rama St, Slidell, LA 70458* and will begin promptly at 4:45pm. All coaches **MUST** attend. Pool play draw and tournament schedules will be provided at the coaches meeting. Follow your schedule at all times. Your prompt attendance at all games and special events is a must! Be sure to check with the appropriate contact whenever you divert from the listed functions.

Opening Ceremonies

The opening Ceremonies will begin promptly at 6:30pm and will be located at *Fritchie Gym, 905 Howze Beach Rd, Slidell, LA 70458*. All coaches and players **MUST** attend.

Admission

Admission prices to the tournament games are: General Admission.....\$6.00 per day
 Kids 12 & Under.....\$3.00 per day

Tournament Pass.....\$25.00 week (includes entrance to the opening ceremonies)

Opening Ceremonies: ...\$5.00

Gift Exchange

It has been a Bidy Basketball tradition to exchange small gifts during pool play competition with other teams. Please bring a minimum amount of gifts for 3 teams plus 3 coaches per team. (Note: these **small** gifts can be a token of the teams' city or state)

Practice Schedule

Practice times will be made available for interested teams and can be scheduled before, during, or after your credential check-in.

All Americans

Coaches, please be sure to pick up an All American voting card from the scorer's table immediately after each game, fill it out, and return it to the scorer's table.

Uniforms

Each player on the same team shall wear a different legal basketball number. A Bidy emblem **MUST** be worn on the leg of the uniform.

Assistance

We want every participant to thoroughly enjoy him/herself during the tournament. If you need any assistance, contact your coach immediately and they may rely upon the aid of the tournament director or a Bidy representative.

Conduct

Your conduct must be above reproach on and off the court. Any misbehavior or misconduct could not only cause your disqualification from the tournament, but may also disqualify your team.

2012 International Biddy Tournament

Location & Maps

Directions to SYBA GYM 3158 Rama Street, Slidell, LA and 70458

Directions from Hammond:

Take I-12 East. Merge onto I-10 W, Exit 85A, toward New Orleans, go 4.2 miles. Merge onto LA-433 N/ Old Spanish Trail, Exit 263, toward Slidell, go 1 mile. Turn Right onto E Terrace Ave, go 0.2 miles. Turn Right onto Rama Dr., go 0.4 miles and the gym is on the Right.

Directions from New Orleans:

Take I-10 East. Take LA-433 W, Exit 263, toward Slidell, go 0.2 miles. Turn Left onto LA-433 N/ Old Spanish Trail, go 0.9 miles. Turn Right onto Terrace Ave, go 0.2 miles. Turn Right onto Rama Dr., go 0.4 miles and the gym is on the Right.

Directions to Fritchie Gym 905 Howze Beach Road, Slidell, LA 70458

Directions from Hammond:

Take I-12 East. Merge onto I-10 W, Exit 85A, toward New Orleans, go 4.2 miles. Merge onto LA-433 N/ Old Spanish Trail, Exit 263, toward Slidell, go 1 mile. Turn Left onto W Howze Beach Road, go 0.5 miles and gym is on the Left.

Directions from New Orleans:

Take I-10 East. Take LA-433 W, Exit 263, toward Slidell, go 0.2 miles. Turn Left onto LA-433 N/ Old Spanish Trail, go 0.9 miles. Turn Left onto W Howze Beach Road, go 0.5 miles.

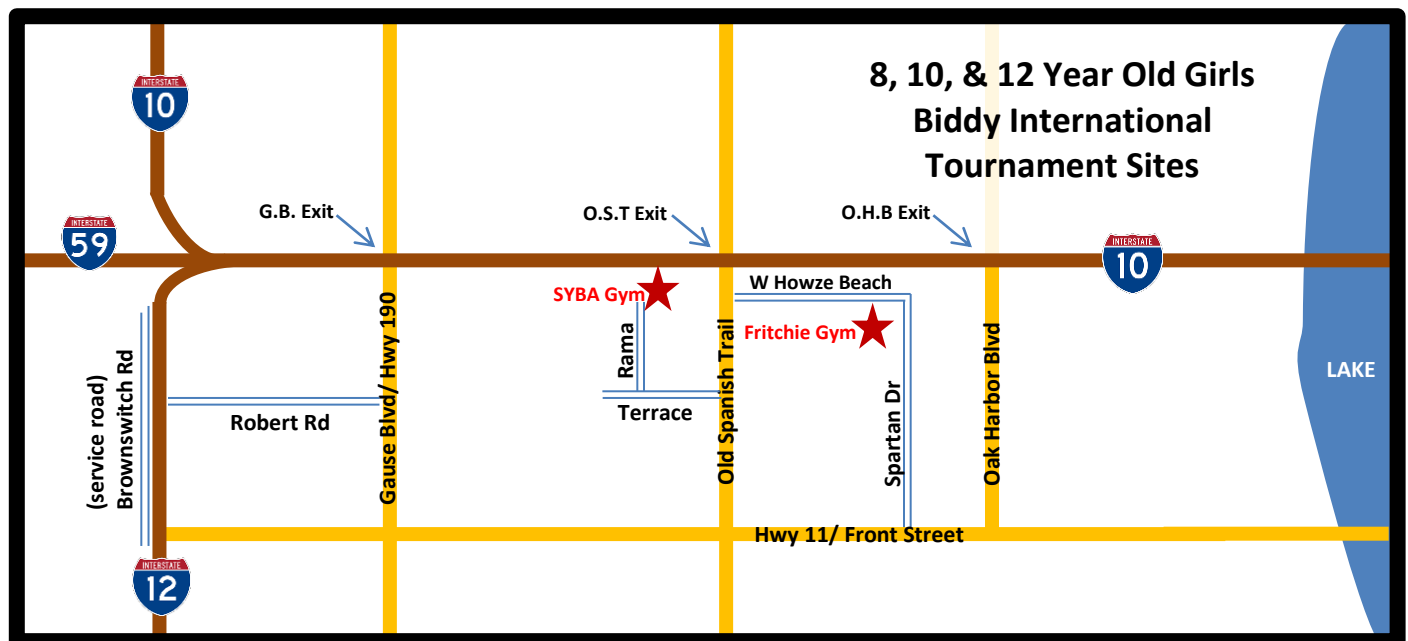



**2012 BIDDY 8, 10, & 12 YR OLD GIRLS
INTERNATIONAL TOURNAMENT
MEDICAL RELEASE FORM
*MUST BE COMPLETED BY ALL PLAYERS**

I, being the Parent or Legal Guardian of _____ hereby fully consent to medical care to be rendered by a competent medical physician in the event the above named child should require such attention during the Biddy Basketball National Tournament held in Slidell, LA.

Signature of Parent/Guardian

Witness

Team Name

Witness

I, being the Parent or Legal Guardian of _____ hereby fully consent to medical care to be rendered by a competent medical physician in the event the above named child should require such attention during the Biddy Basketball National Tournament held in Slidell, LA.

Signature of Parent/Guardian

Witness

Team Name

Witness

I, being the Parent or Legal Guardian of _____ hereby fully consent to medical care to be rendered by a competent medical physician in the event the above named child should require such attention during the Biddy Basketball National Tournament held in Slidell, LA.

Signature of Parent/Guardian

Witness

Team Name

Witness

8, 10 & 12 Year Old Girls Bidy Basketball International Tournament Program Ad Form

What is Bidy Basketball?

Bidy Basketball is a national organization run by Firmin Simms of New Orleans, and it has been in existence for over 55 years. It is a modified game of basketball that allows seven through 12 year old boys and girls to develop their basketball and people skills through good clean competition. The primary purpose of Bidy Basketball is to make youngsters feel that they belong in the sports world while developing character, and making friends. Countless high school, college, and even pro basketball players developed their skills playing Bidy Basketball including Slidell's own Chris Duhon formerly of the Duke Blue Devils, the Chicago Bulls and the New York Knicks and currently of the Orlando Magic, Torris Bright of the LSU Tigers, Natalie Walsh and Tiffany Aidoo of the Tulane Green Wave.

Why are we selling ads?

The Slidell Youth Basketball Association and the City of Slidell are hosting the 8, 10 & 12 Year Old Girls International Bidy Basketball Tournament. There will be 40 teams including three from Slidell, 20 from metro New Orleans, and 12 from different parts of the United States competing in this year's tournament. Teams will begin arriving March 16th and the tournament will run through March 21st. We need your help by taking ads for our program. Nearly 500 players and their families will bring a nice economic impact to our entire community for that week. We are a non-profit organization so your ads are tax deductible. For your convenience, our tax identification number is 30-0505085. Thank you so much for the support of our youth, and God bless you for your generosity.

Ads are available at the following costs:

Inside front, inside back, and outside back cover	\$225
Full page	\$125
Half page	\$85
Quarter page	\$55

(Add \$100 for color on cover and full page ads.)

Please send your ad via email to cklepfer@yahoo.com. Please make checks payable to the Slidell Youth Basketball Association and contact Charles Klepfer (985) 960-6384 or John-Paul Fugate at (985)201-2032 or jpafugate@yahoo.com for check pick up and ad pick up. If remitting by mail, please mail this form and your check to John-Paul Fugate, 201 Canberra Court, Slidell, LA 70458.

ALL ADS MUST BE TURNED IN BY MARCH 4, 2011!

Name _____
Name of Business _____
Address _____
Phone Number _____
Size of Ad _____ Amount Enclosed \$ _____

**PLAYERS
REGISTRATION
FOR
SPECIAL EVENTS**

TEAM/ORGANIZATION _____ AGE GROUP _____

PLAYER MAY ENTER ONLY ONE EVENT

FOUL SHOOTING:

PLAYER _____ NO. _____

AROUND THE WORLD:

PLAYER _____ NO. _____

HOT SHOT:

PLAYER _____ NO. _____

ADDITIONAL INFORMATION:

COACH _____

HOTEL _____ ROOM # _____

HOTEL PHONE # _____ COACH'S # _____

TURN THIS IN AT CREDENTIAL CHECK ON FRIDAY!

CONTEST RULES- FOUL SHOOTING

1. Each player will get (3) three warm up shots prior to each round.
2. Players will shoot (3) three sets of (5) five shots each for a total of fifteen (15) shots per round.
3. Players will alternate shooting after each player has shot (5) five shots.
4. Each shot made counts for one point.
5. No point awarded if shooter violates the foul line.
6. After the first round of (15) fifteen shots, the top (8) eight finishers will continue on to the second round of (15) fifteen shots.
7. After the second round of (15) fifteen shots, the top (4) four finishers will continue on to the third round of (15) fifteen shots.
8. After the third round of (15) fifteen shots, the top (2) two finishers will continue on to the fourth round of (15) fifteen shots.
9. After each round, the points awarded carry on to the next round.
10. Trophies for the Champion, Runner-Up & Second RU will be awarded.

CONTEST RULES- AROUND THE WORLD

1. Each player will get (3) three warm up shots prior to each round.
2. Shots will be taken in front of mats (see diagram). Player must have at least one foot on or above mat.
3. Starting in the corner, each player shoots (6) six shots around the front court (clockwise) then another (6) six shots back around (counter clockwise), for a total of (12) twelve shots per round.
4. Player will alternate after each shot and change who will go first after the first (6) six shots.
5. Each shot made will count as (1) one point.
6. No point awarded if shooter violates shooting mat.
7. After the first round of (12) twelve shots, the top (8) eight finishers will continue on to the second round of (12) twelve shots.
8. After the second round of (12) twelve shots, the top (4) four finishers will continue on to the third round of (12) twelve shots.
9. After the third round of (12) twelve shots, the top (4) finishers will continue on to the final round of (twelve) shots.
10. After each round, the points awarded carry on to the next round. Trophies for the Champion, Runner Up & Second RU will then be awarded.

CONTEST RULES- HOT SHOT

You have one (1) minute to:

1. Dribble from half-court into shooting range.
2. Shoot from Hotspot in any sequence you prefer or shoot lay-ups. You will only receive scores for two lay-ups. All other shots must be made from any or all five Hotspots marked on the court. If you choose to shoot from *all* five Hotspots, you'll get bonus points (See scoring chart below). One point is subtracted for each infraction-walking, palming, or double-dribbling.

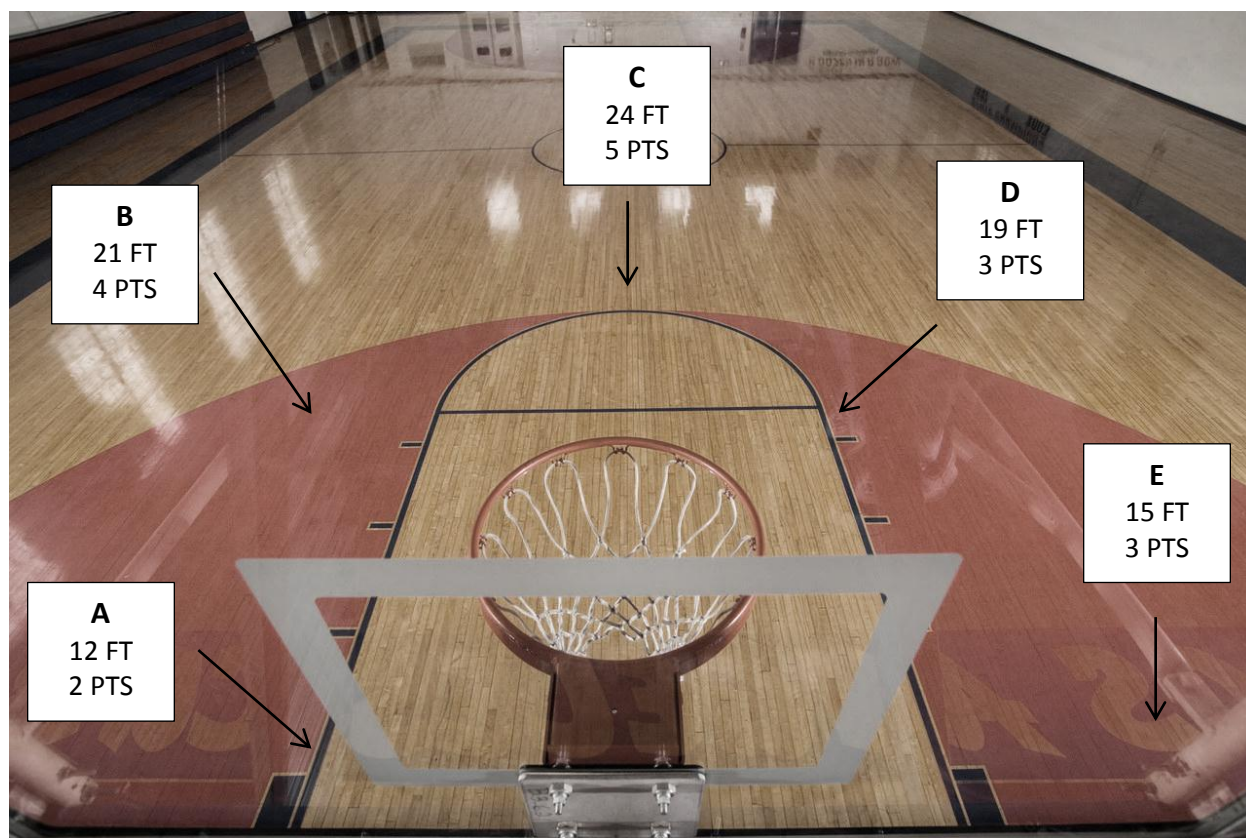

SCORING:

POINTS:

Lay-up	(only 2 scores allowed)	2
Hotspot A	(12 ft from basket left corner)	2
Hotspot B	(see above)	4
Hotspot C	(24 ft from basket top of key)	5
Hotspot D	(see above)	3
Hotspot E	(15 ft from basket right corner)	3
Bonus	(attempting one shot from all 5 Hotspots)	5
Bonus	(attempting a second shot from all 5 Hotspots)	10

****A bonus of 15 points shall be awarded during a one -minute round if a youngster attempts two shots from all five (5) Hotspots.***

Your Kid's Sports Video

Where Your Kid Comes First

Parents: This is an opportunity to buy a one of a kind keepsake video of your child's ballgame that will make him or her feel like the pros that we know they are, whether it is basketball, baseball, softball, football, or soccer, league or tournament.

Video Includes:

- Play by play and color commentary of the entire game with help from the player profiles that are filled out on the players to personalize the game for each child.
- Highlight segment of great team plays put to music, kind of like ESPN highlights.
- Team roster, animated graphics, and editing effects.

All games are filmed and edited on commercial grade equipment and copied onto DVD for your convenience and home viewing.

Tape Cost: \$25.00 (plus shipping & handling)
Discount on additional tapes of the same
player purchased by the same person.

Delivery: *Average time 6-8 weeks* - Mailed directly to the
player via U.S. Postal Service.

307 N. Monroe, Cabot, AR 72023, (501) 941-5073

yksv@classicnet.net & 

Your Kid's Sports Video

Where **Your Kid** Comes First

PLAYER PROFILE

Name _____

(Please let us know of unusual pronunciations.)

Nickname & where it came from _____

Age _____ Grade _____ Ht. _____ Wt. _____ Position(s) _____

Team Name _____ # _____ Total Seasons Played _____

Other sports played and where, hobbies and other activities, favorites such as athlete (any sport), sports team (any sport), color, food, music, etc.

Please use back of form if needed.

ORDER FORM

Game Date _____ Team Name / Age Group _____ **Biddy Basketball**

Player's Name _____ Address _____

City _____ State _____ Zip _____ Phone () _____

E-mail address _____ (Needed to order with a credit card via Paypal)

Qty. _____ x \$25.00 = _____

Shipping & handling + _____ (To ship 1 disc add \$3, 2 discs-\$4, 3 discs- \$5, etc.)

Discount/Fee _____ **If ordered after April 15, 2012, please add \$5.00 processing fee.**

Total _____

Make checks payable to: **Your Kid's Sports Video**
307 N. Monroe, Cabot, AR 72023
501-941-5073

yksv@classicnet.net or

